À Madame G. d'Ivry

Valse brillante

Revised and fingered by
Rafael Joseffy

F. Chopin. Op. 34, No. 2

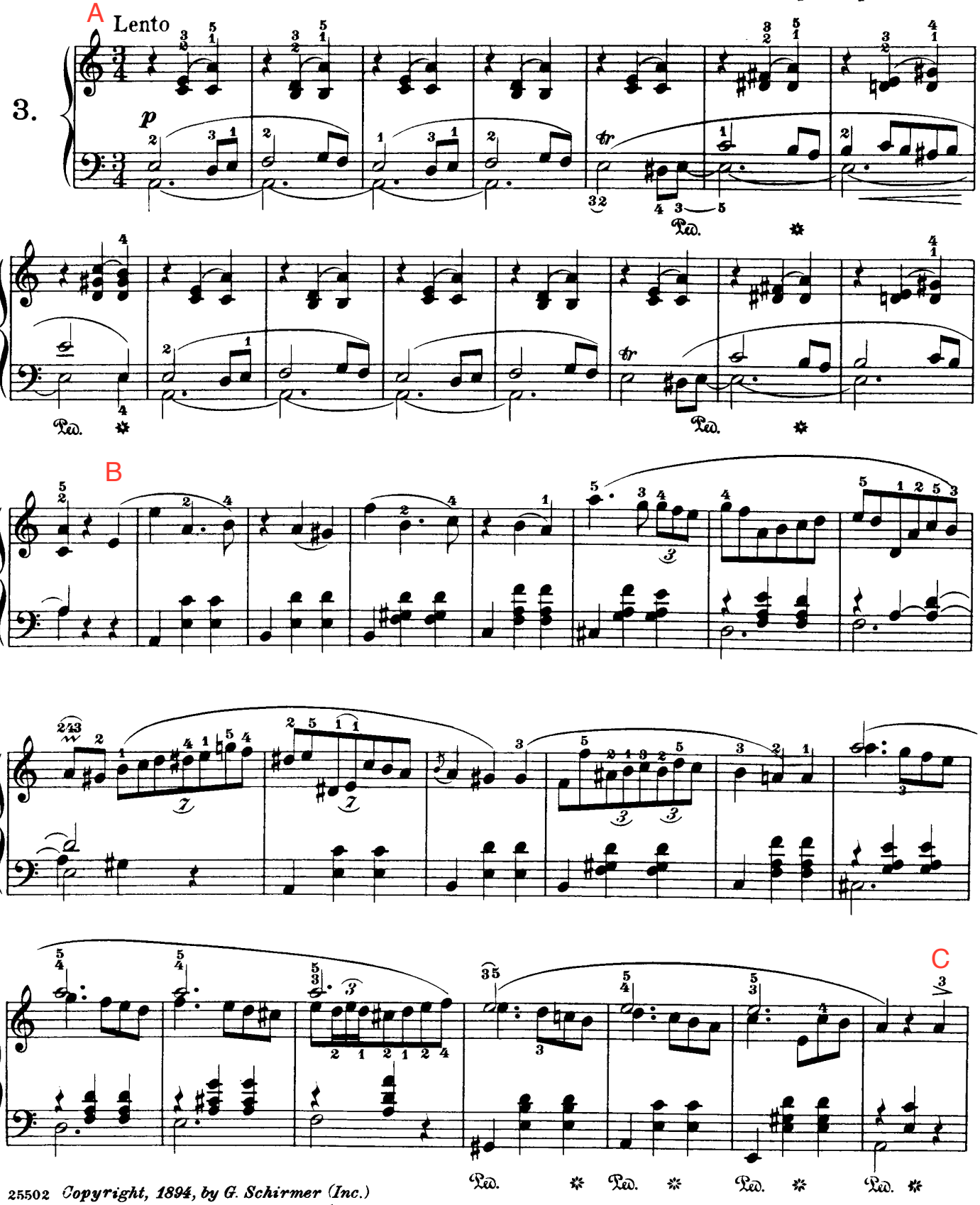

25502 *Copyright, 1894, by G. Schirmer (Inc.)*
Copyright, 1915, by G. Schirmer (Inc.)
Copyright renewed, 1922, by Maria Joseffy
Printed in the U. S. A.

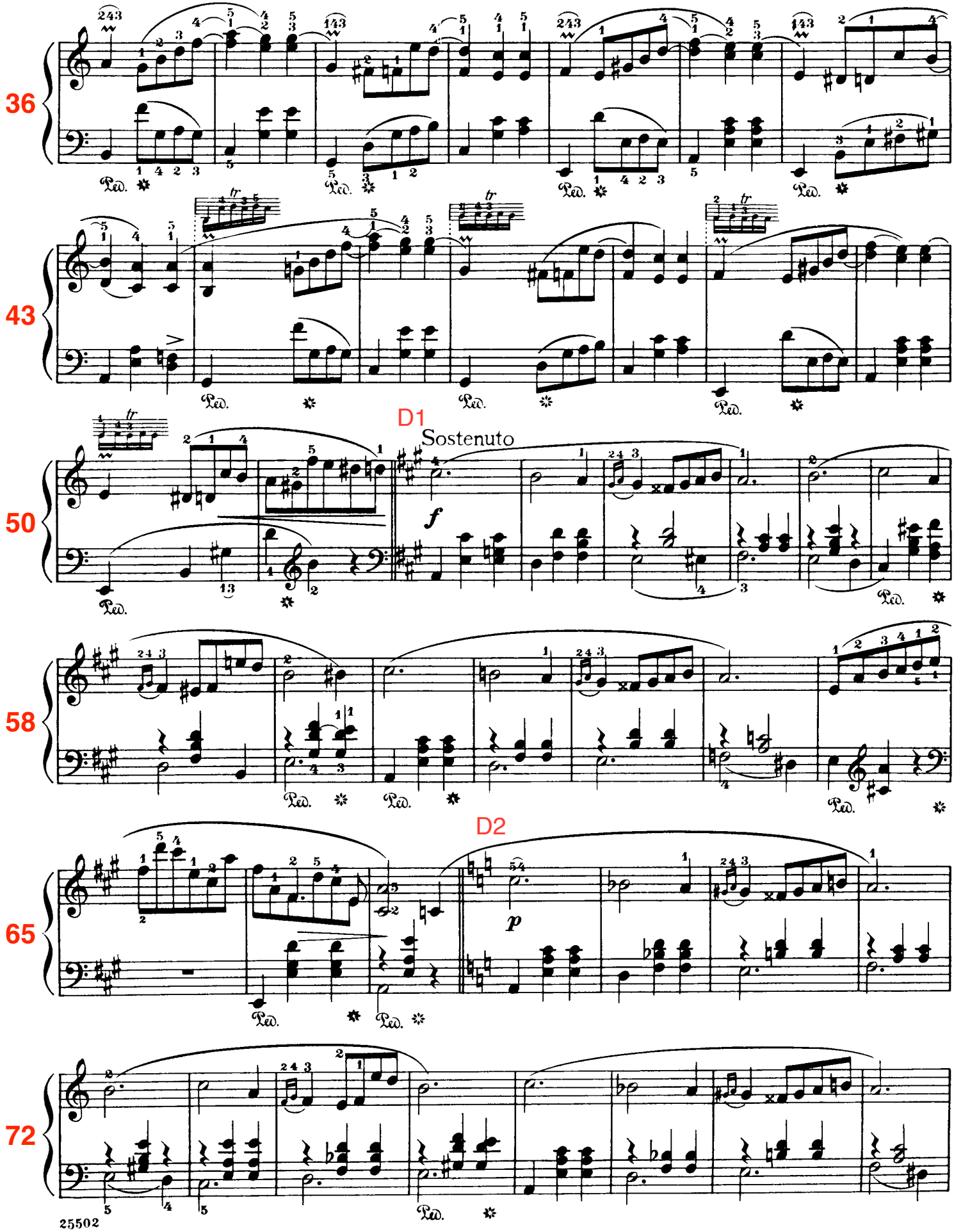
36
43
D1
Sostenuto
50
58
D2
65
72

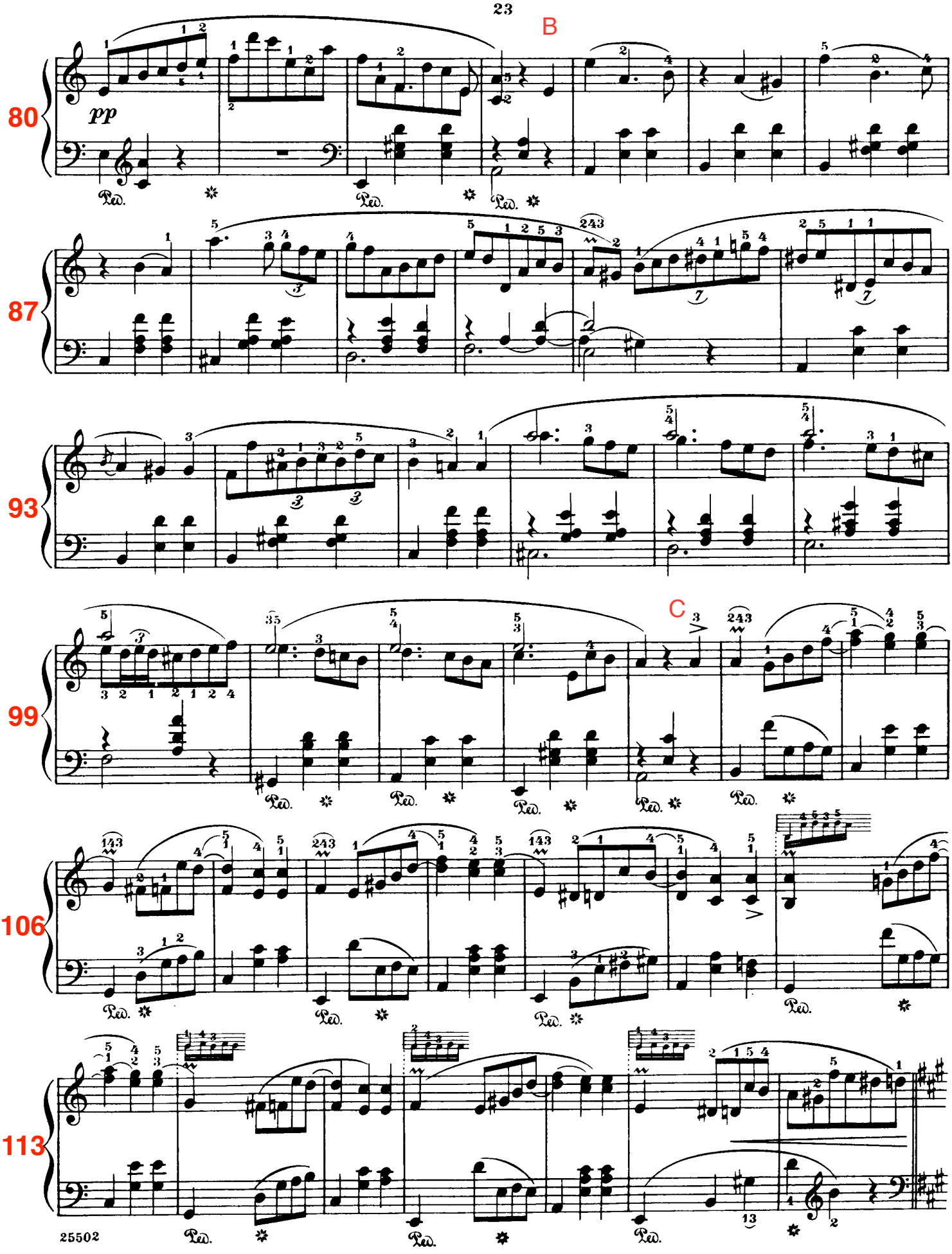
B
80
pp
87
93
C
99
106
113

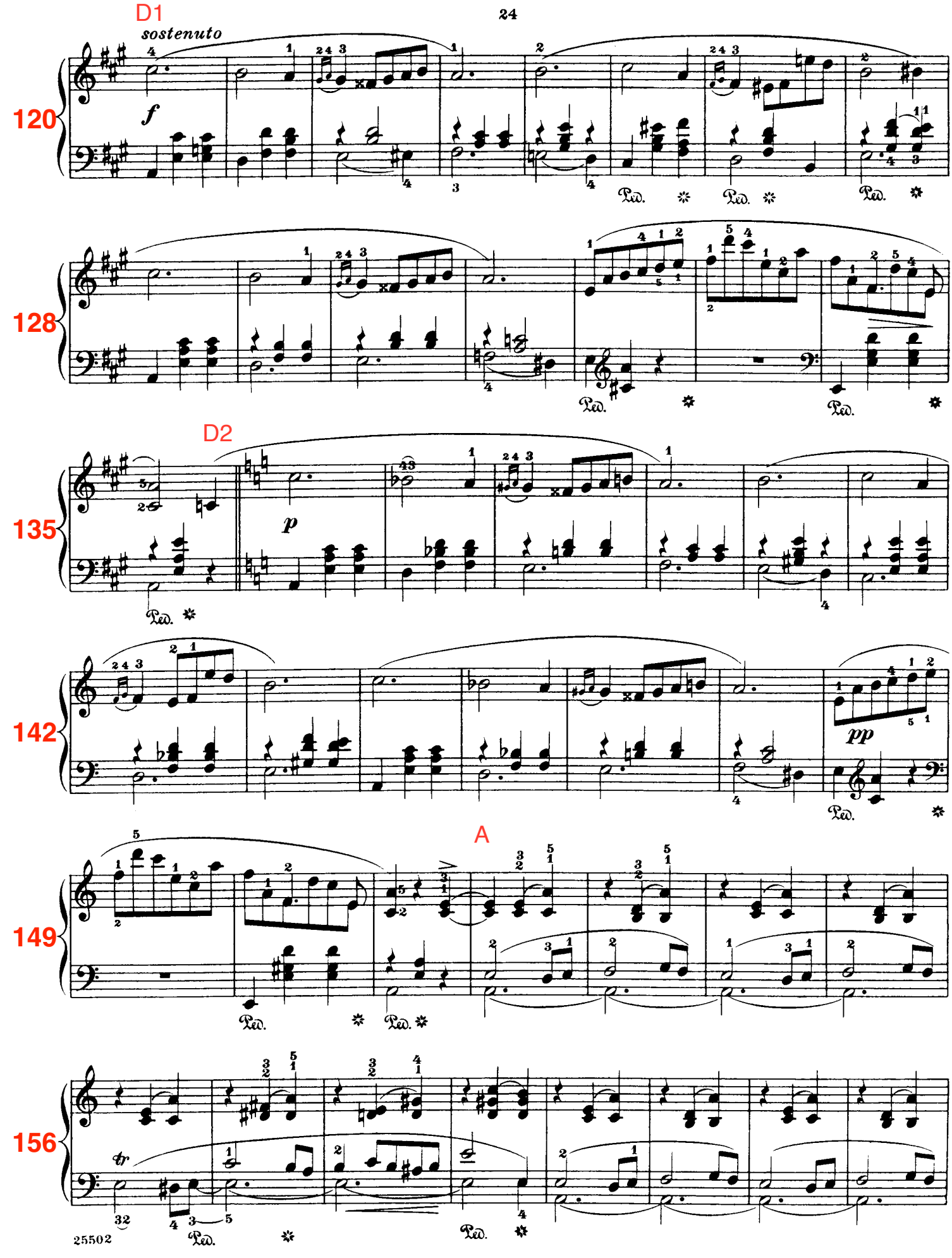
D1
sostenuto
120
128
D2
135
142
A
149
156
25502

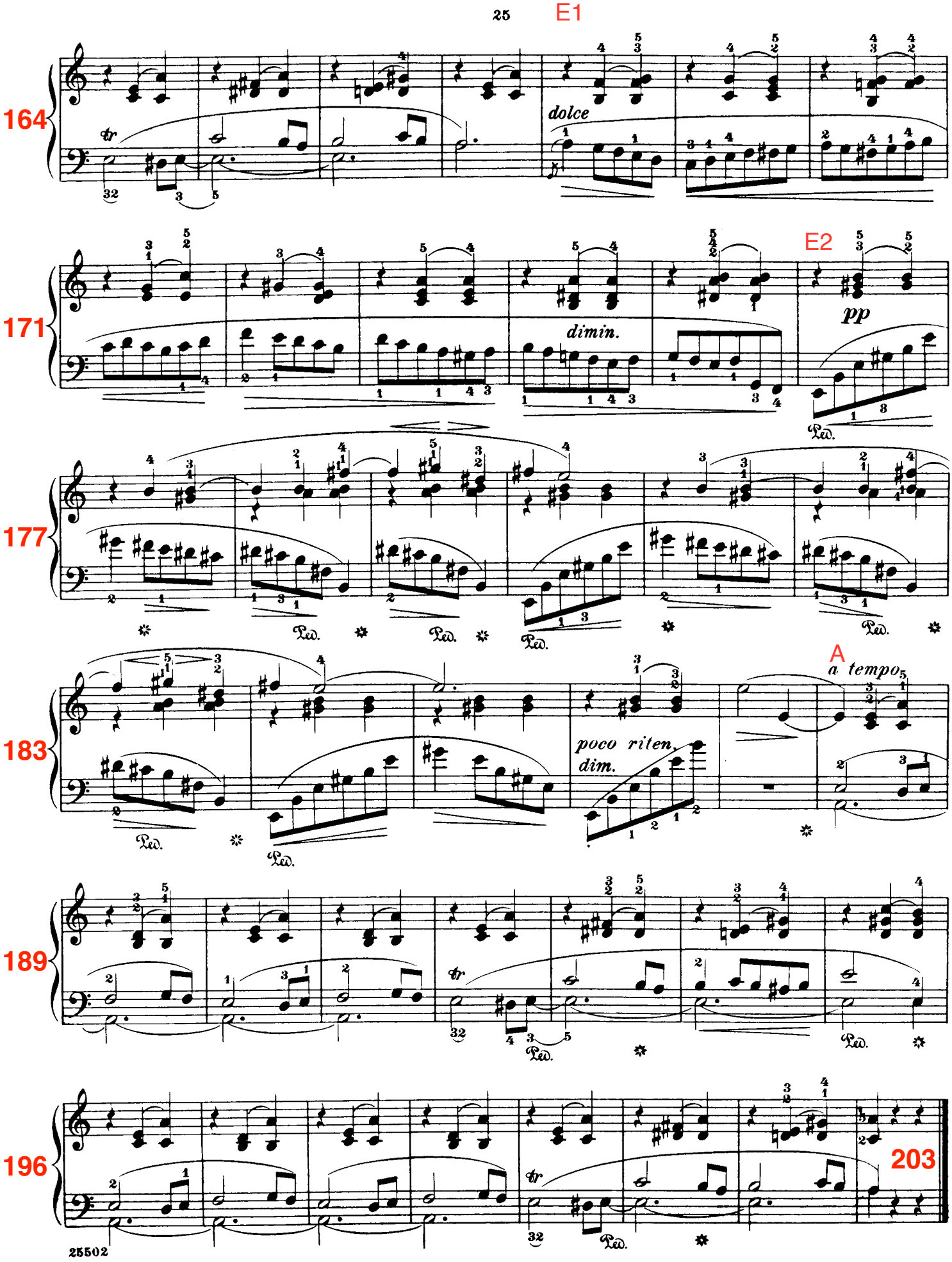
E1
164
dolce
E2
171
dimin.
pp
177
A
183
poco riten.
dim.
a tempo
189
196
203